

Allen Smith assumes no liability for any structure erected using these plans. All designs, details, notes and recommendations included in these drawings are suggested. The local building codes take precedence over anything specified herein. It is the responsibility of the contractor to ensure that construction of this project meets or exceeds the minimum code requirements of the area and state in which the construction takes place.

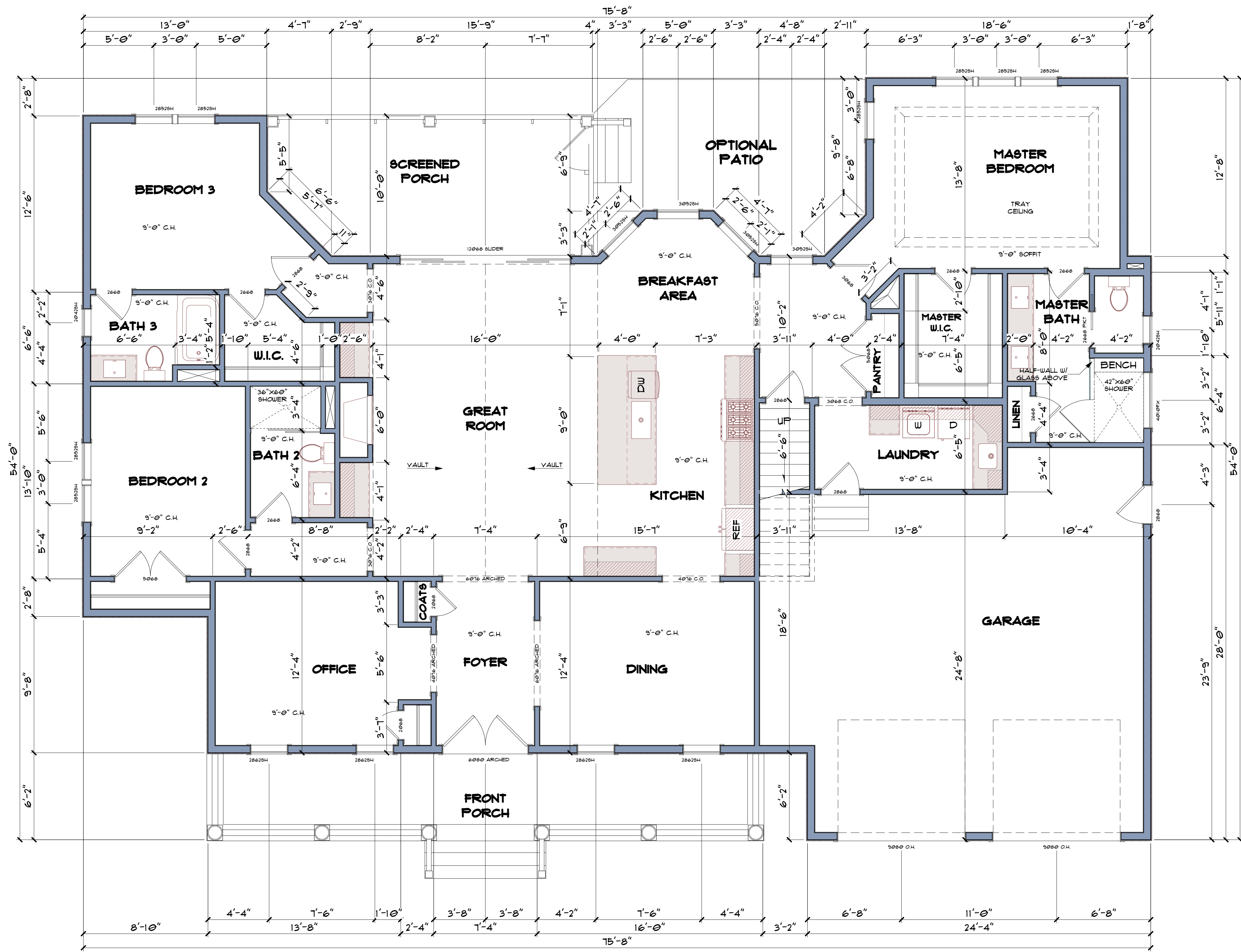

FIRST FLOOR PLAN

SCALE: 1/4"=1'-0"

SQUARE FOOTAGE

| | |
|----------------|-------|
| FIRST FLOOR | 2,458 |
| SECOND FLOOR | 572 |
| TOTAL HEATED | 3,030 |
| GARAGE | 693 |
| FRONT PORCH | 243 |
| SCREENED PORCH | 219 |
| TOTAL | 4,185 |

FLOOR PLANS

315 Metcalf Street
New Bern, NC 28562
McClay CUSTOM HOMES
252-675-3323
bill@mcclaycustomhomes.com

MEMBER

AI **BD**
AMERICAN INSTITUTE OF
BUILDING DESIGN

Allen Smith
Residential Design
& Drafting Services
(252) 916-5708

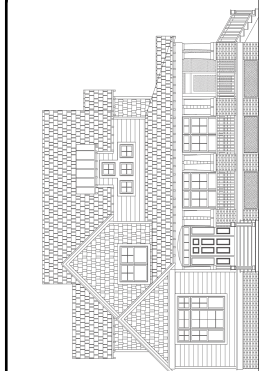

FUTURE HOME OF:
Bill & Eileen
Chalfant

| NO. | DESCRIPTION | BY | DATE |
|-----|-------------------------------|-----|----------|
| 1 | REVISING PLANS AND ELEVATIONS | RAS | 6/22/23 |
| 2 | REVISING PLANS AND ELEVATIONS | RAS | 8/28/23 |
| 3 | REVISING PLANS AND ELEVATIONS | RAS | 12/20/23 |

DATE:

6/21/2023

SHEET:

1

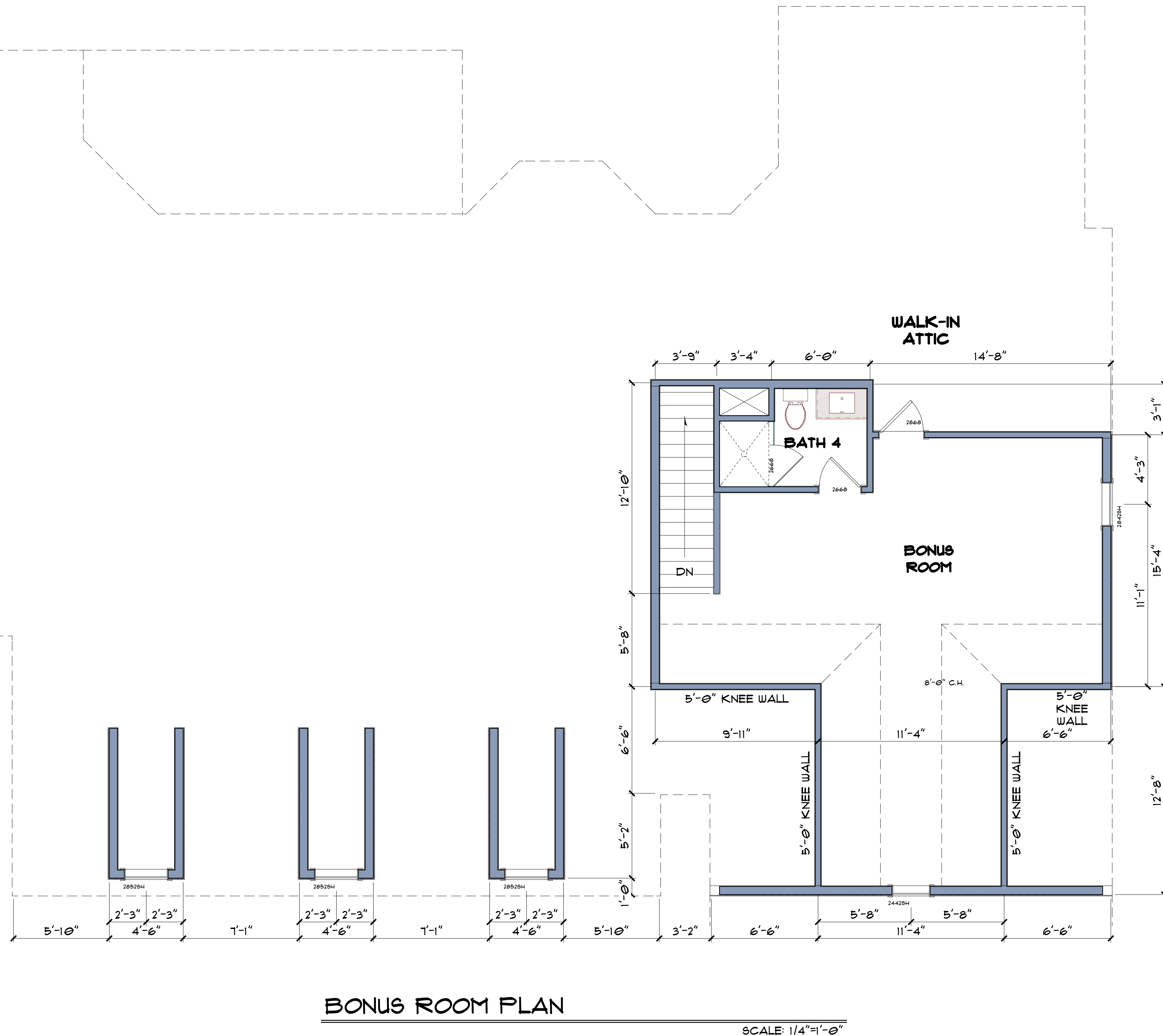
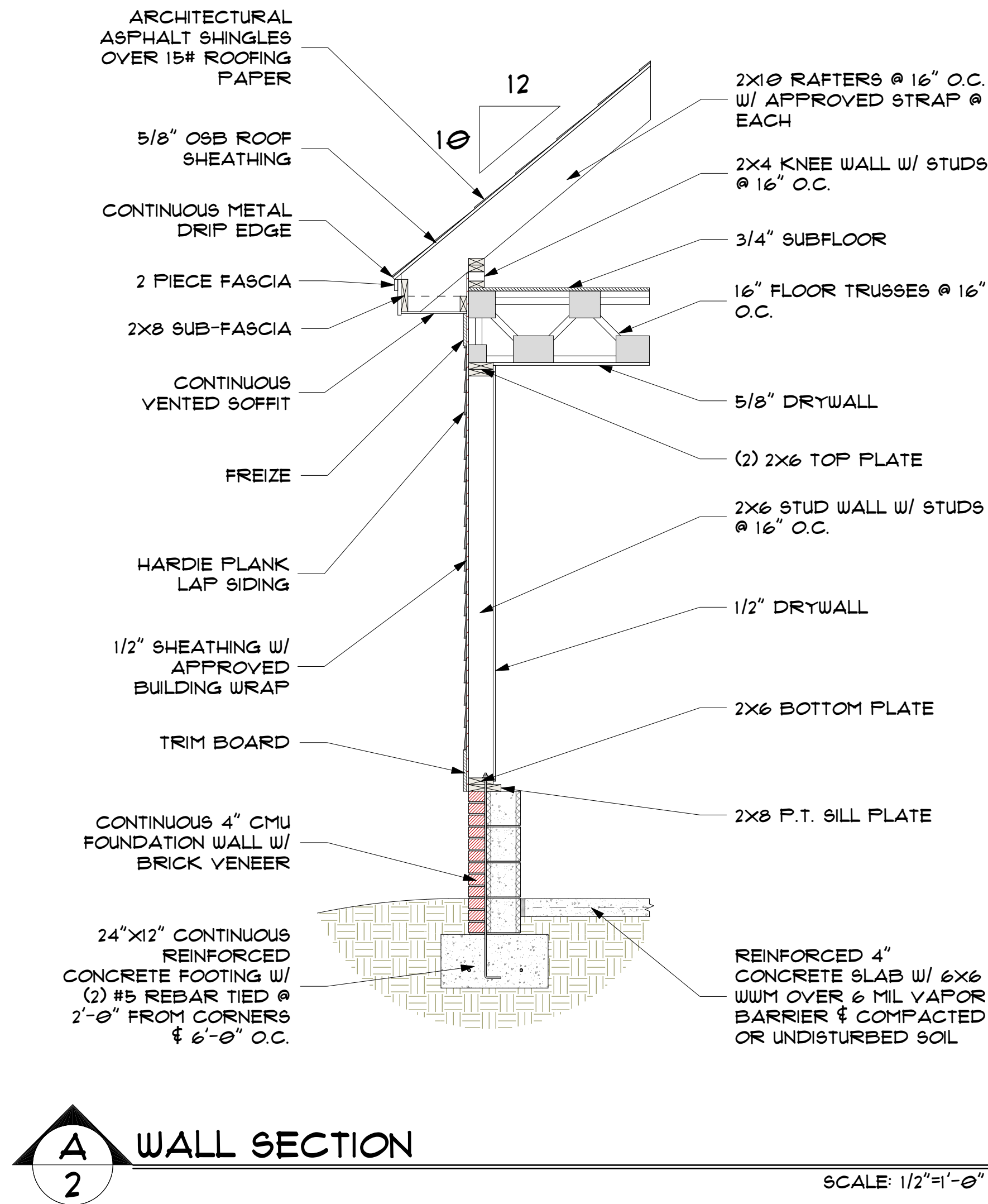

Allen Smith assumes no liability for any structure erected using these plans. All designs, details, notes and recommendations included in these drawings are suggested. The local building codes take precedence over anything specified herein. It is the responsibility of the contractor to ensure that construction of this project meets or exceeds the minimum code requirements of the area and state in which the construction takes place.

| NO. | DESCRIPTION | BY | DATE |
|-----|-------------------------------|-----|----------|
| 1 | REVISION PLANS AND ELEVATIONS | RAS | 6/22/23 |
| 2 | REVISION PLANS AND ELEVATIONS | RAS | 8/28/23 |
| 3 | REVISION PLANS AND ELEVATIONS | RAS | 12/20/23 |

FUTURE HOME OF:
Bill & Eileen
 Chalfant

MEMBER
Allen Smith
 Residential Design
 & Drafting Services
 (252) 916-5708

A I B D
 AMERICAN INSTITUTE OF
 BUILDING DESIGN

FLOOR PLANS
 315 Metcalf Street
 New Bern, NC 28562
McClay
 CUSTOM HOMES
 252-675-3323
 bill@mcclaycustomhomes.com

DATE:
 6/21/2023

SHEET:
 2

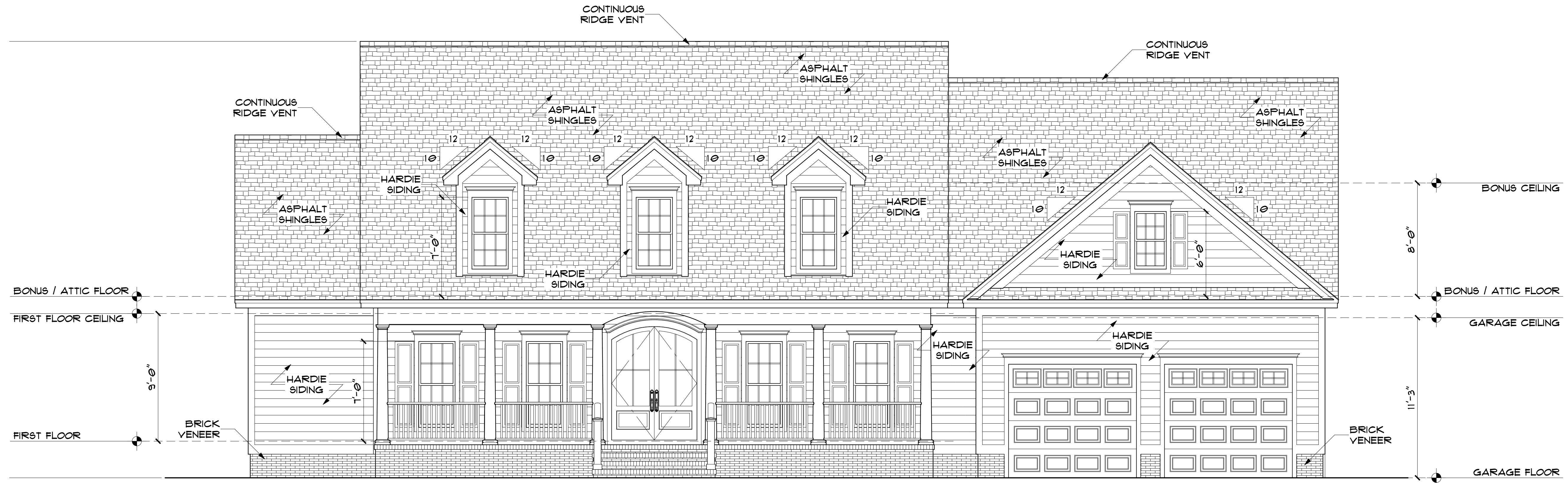

FRONT ELEVATION

SCALE: 1/4"=1'-0"

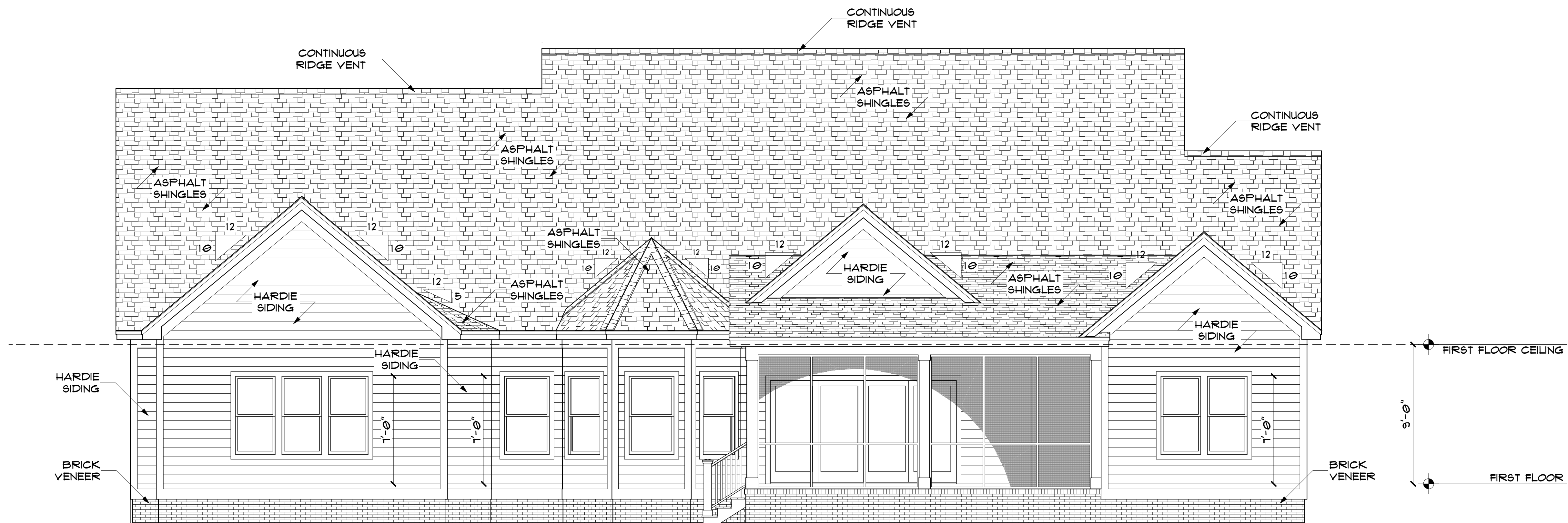

REAR ELEVATION

SCALE: 1/4"=1'-0"

Allen Smith assumes no liability for any structure erected using these plans. All designs, details, notes and recommendations included in these drawings are suggested. The local building codes take precedence over anything specified herein. It is the responsibility of the contractor to ensure that construction of this project meets or exceeds the minimum code requirements of the area and state in which the construction takes place.

| NO. | DESCRIPTION | BY | DATE |
|-----|--------------------------------|-----|----------|
| 1 | REVISIONS PLANS AND ELEVATIONS | RAS | 6/22/23 |
| 2 | REVISIONS PLANS AND ELEVATIONS | RAS | 8/28/23 |
| 3 | REVISIONS PLANS AND ELEVATIONS | RAS | 12/20/23 |

FUTURE HOME OF:
Bill & Eileen
 Chalfant

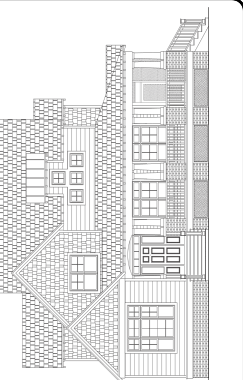

MEMBER
Allen Smith
 Residential Design
 & Drafting Services
 (252) 916-5708

ELEVATIONS
 315 Metcalf Street
 New Bern, NC 28562
McClay
 CUSTOM HOMES
 252-675-3323
 bill@mcclaycustomhomes.com

DATE:

6/21/2023

SHEET:

3

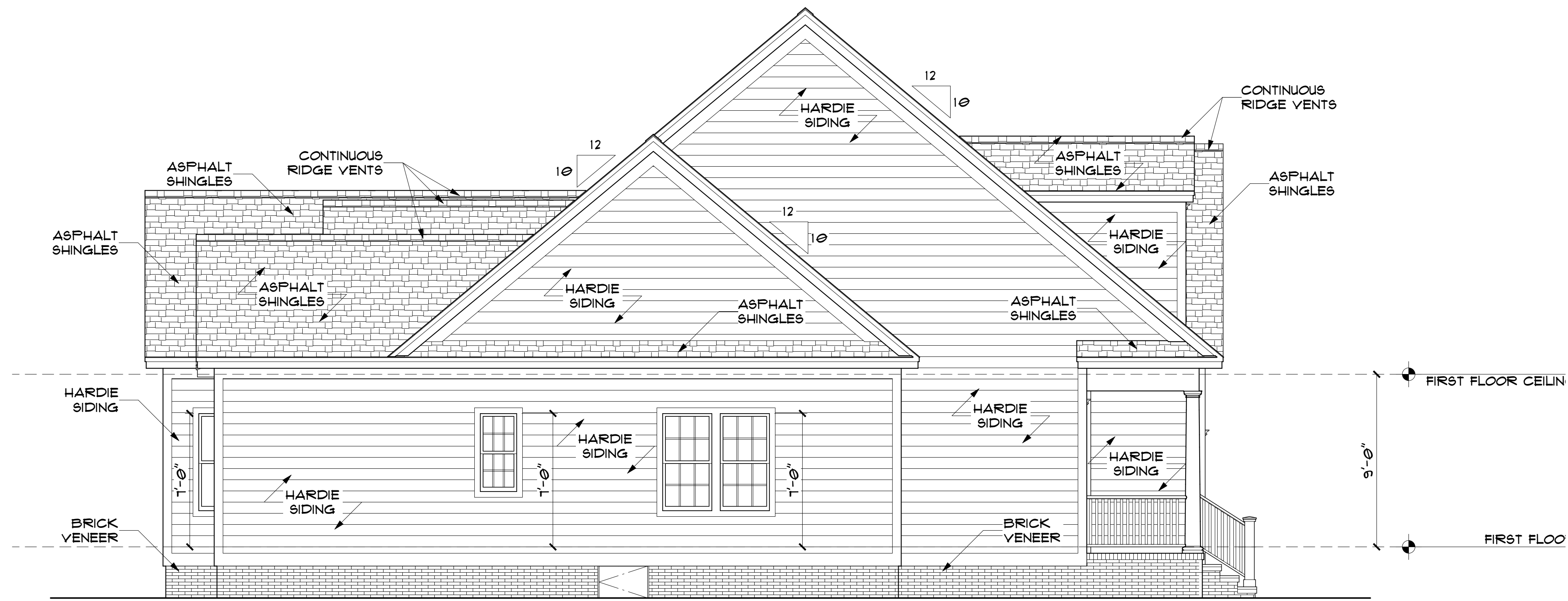

LEFT ELEVATION

SCALE: 1/4"=1'-0"

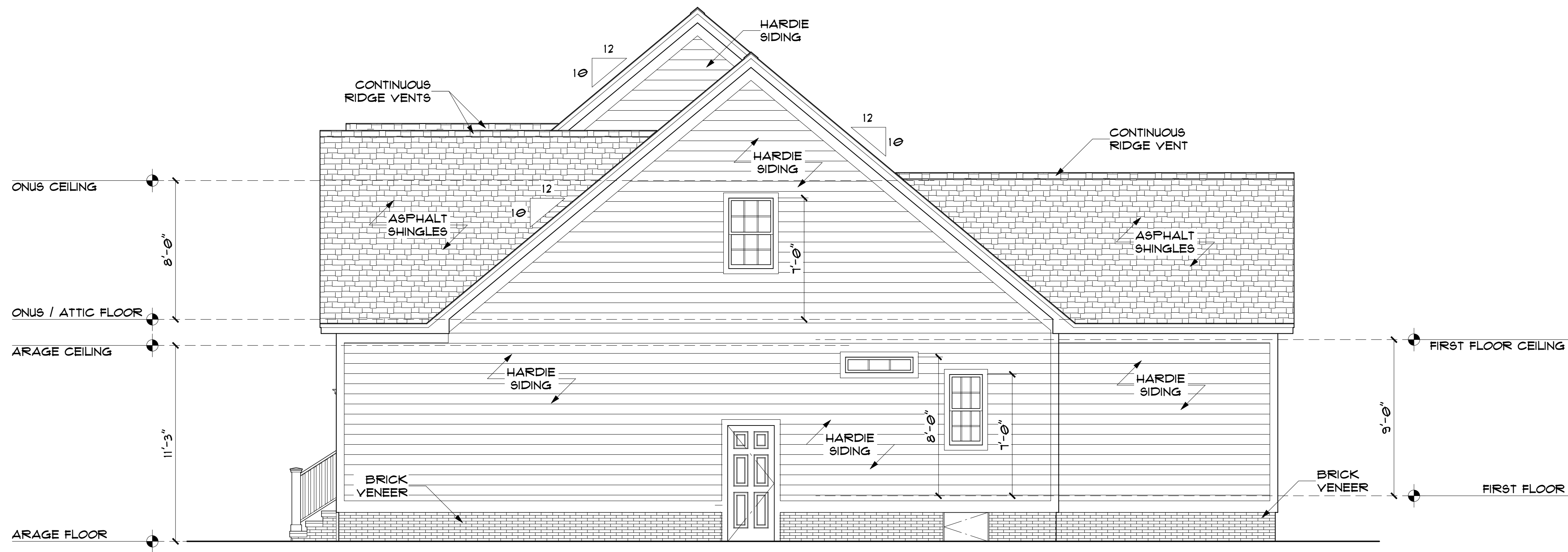

RIGHT ELEVATION

SCALE: 1/4"=1'-0"

Allen Smith assumes no liability for any structure erected using these plans. All designs, details, notes and recommendations included in these drawings are suggested. The local building codes take precedence over anything specified herein. It is the responsibility of the contractor to ensure that construction of this project meets or exceeds the minimum code requirements of the area and state in which the construction takes place.

| NO. | DESCRIPTION | BY | DATE |
|-----|--------------------------------|-----|----------|
| 1 | REVISIONS PLANS AND ELEVATIONS | RAS | 6/22/23 |
| 2 | REVISIONS PLANS AND ELEVATIONS | RAS | 8/28/23 |
| 3 | REVISIONS PLANS AND ELEVATIONS | RAS | 12/20/23 |

FUTURE HOME OF:
Bill & Eileen
Chalfant

MEMBER
Allen Smith
Residential Design
& Drafting Services
(252) 916-5708
AMERICAN INSTITUTE OF
BUILDING DESIGN

ELEVATIONS
McClay
CUSTOM HOMES
315 Metcalf Street
New Bern, NC 28562
252-675-3323
bill@mcclaycustomhomes.com

DATE:

6/21/2023

SHEET:

4

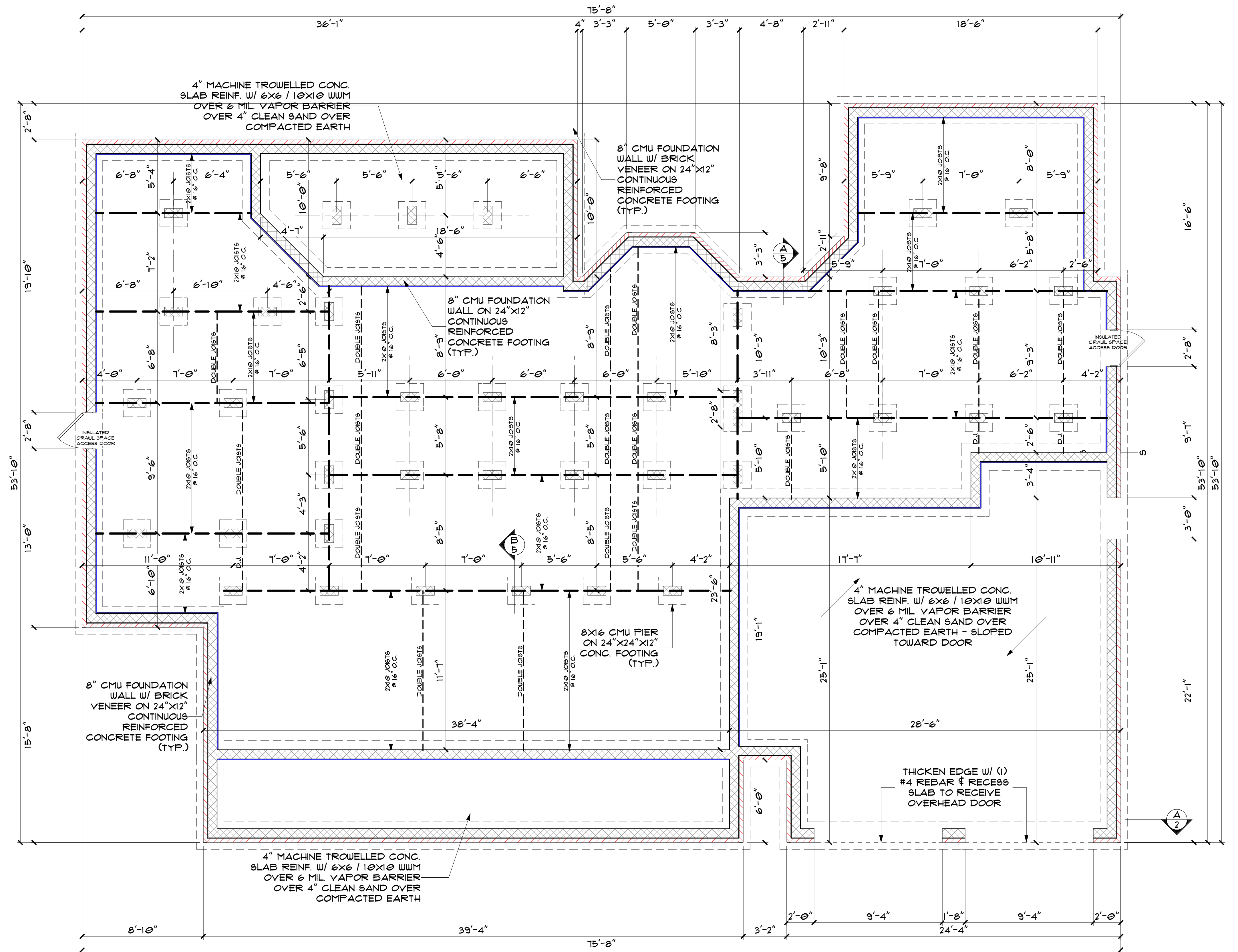
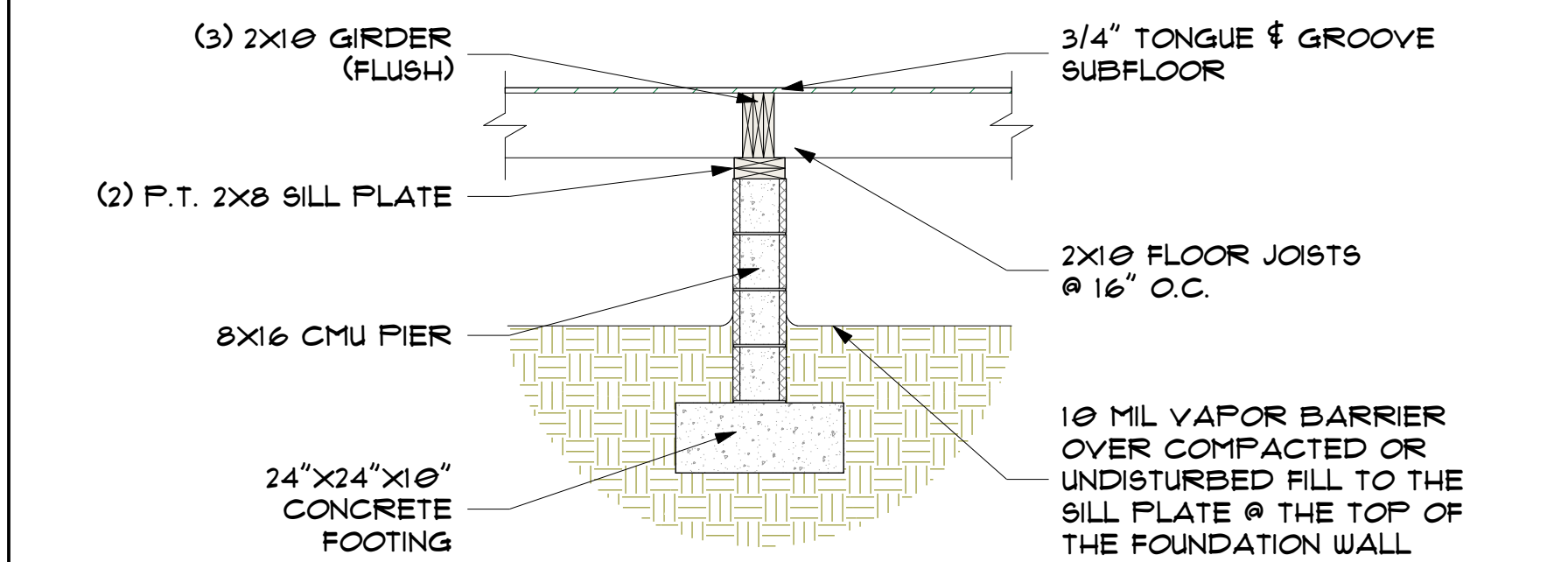
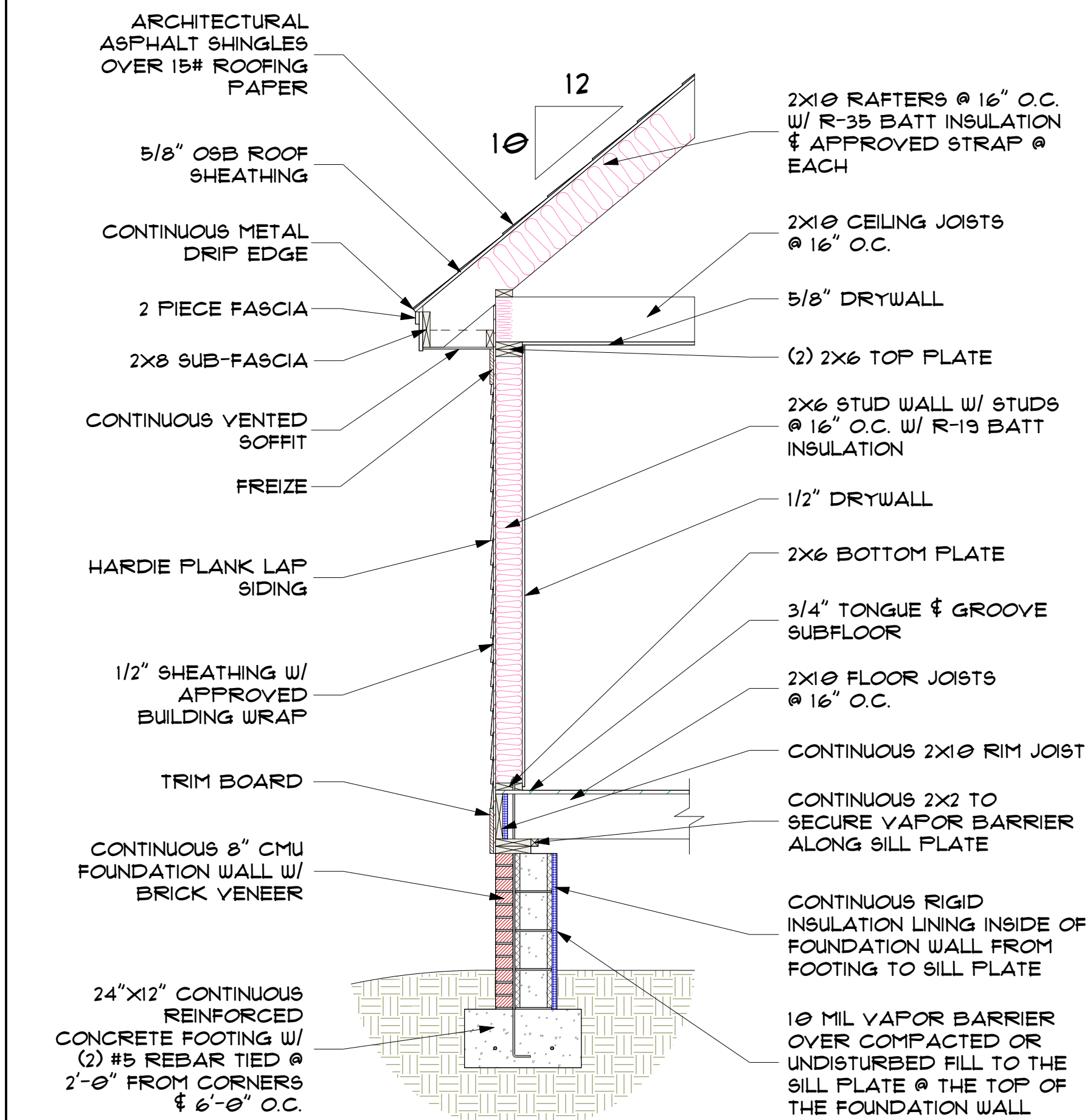

Allen Smith assumes no liability for any structure erected using these plans. All designs, details, notes and recommendations included in these drawings are suggested. The local building codes take precedence over anything specified herein. It is the responsibility of the contractor to ensure that construction of this project meets or exceeds the minimum code requirements of the area and state in which the construction takes place.

FUTURE HOME OF:
Bill & Eileen
Chalfant

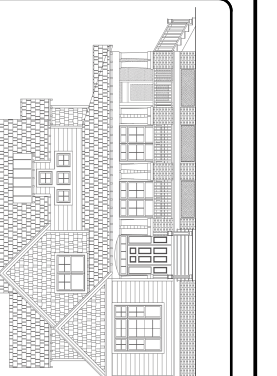

Allen Smith
Residential Design
& Drafting Services
BD
AMERICAN INSTITUTE OF
BUILDING DESIGN
(252) 916-5708

FOUNDATION PLAN
315 Metcalf Street
New Bern, NC 28562
McClay
CUSTOM HOMES
252-675-3323
bill@mcclaycustomhomes.com

DATE:
6/21/2023

SHEET:

5

Allen Smith assumes no liability for any structure erected using these plans. All designs, details, notes and recommendations included in these drawings are suggested. The local building codes take precedence over anything specified herein. It is the responsibility of the contractor to ensure that construction of this project meets or exceeds the minimum code requirements of the area and state in which the construction takes place.

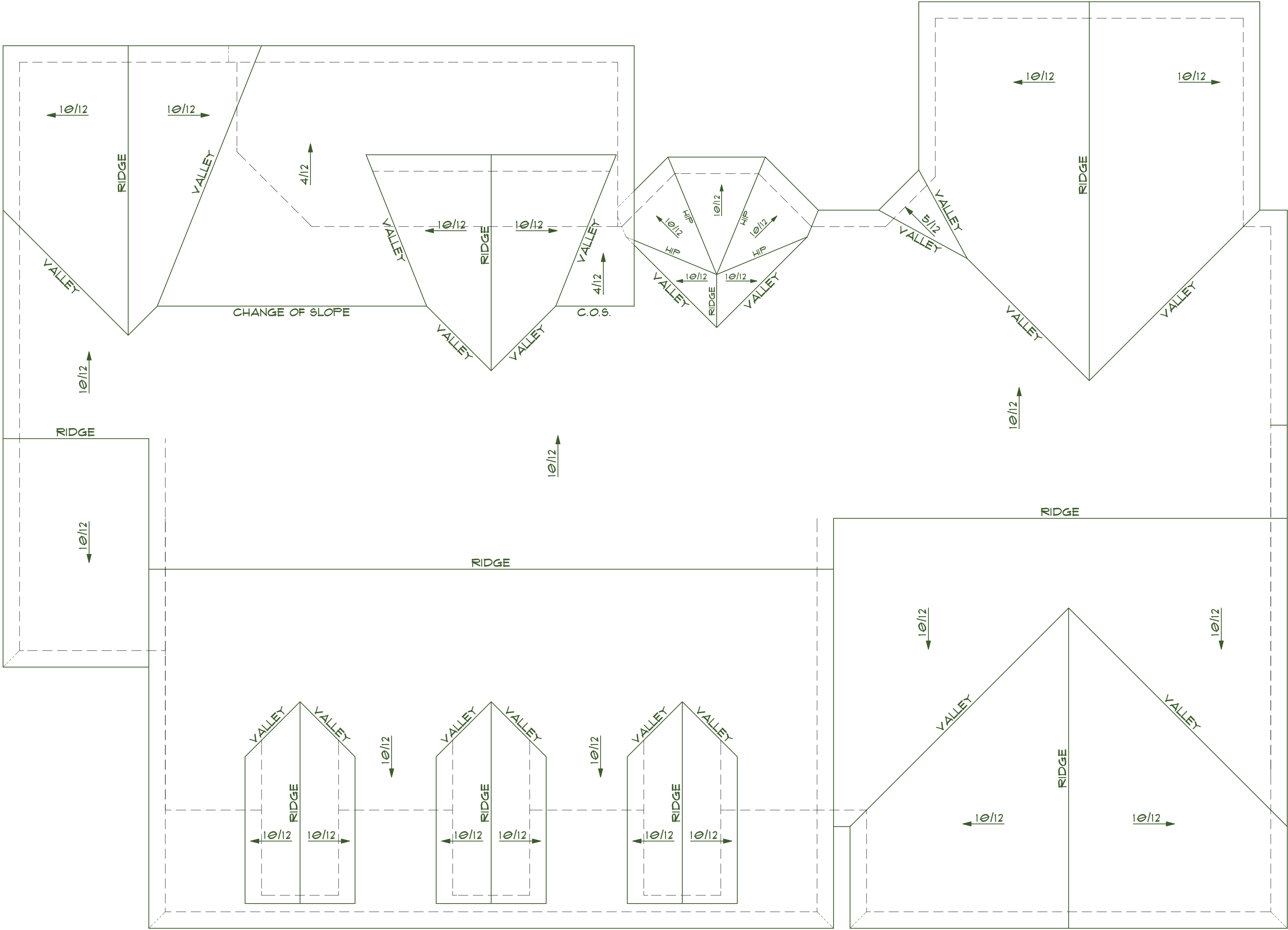

ROOF PLAN

SCALE: 1/4"=1'-0"

ROOF PLAN

**McClay**
CUSTOM HOMES

315 Metcalf Street
New Bern, NC 28562
252-675-3323
bill@mcclaycustomhomes.com

MEMBER

A

BD

AMERICAN INSTITUTE OF
BUILDING DESIGN

Allen Smith

Residential Design
& Drafting Services

(252) 916-5708

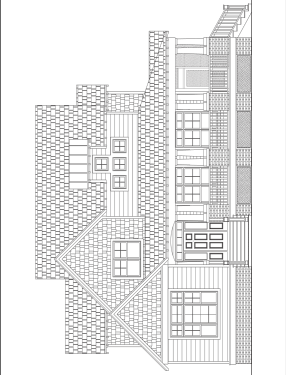

FUTURE HOME OF:
Bill & Eileen
Chalfant

| NO. | DESCRIPTION | BY | DATE |
|-----|-------------------------------|-----|----------|
| 1 | REVISING PLANS AND ELEVATIONS | RAS | 6/22/23 |
| 2 | REVISING PLANS AND ELEVATIONS | RAS | 8/28/23 |
| 3 | REVISING PLANS AND ELEVATIONS | RAS | 12/20/23 |